KOMIKSY HISTORYCZNE

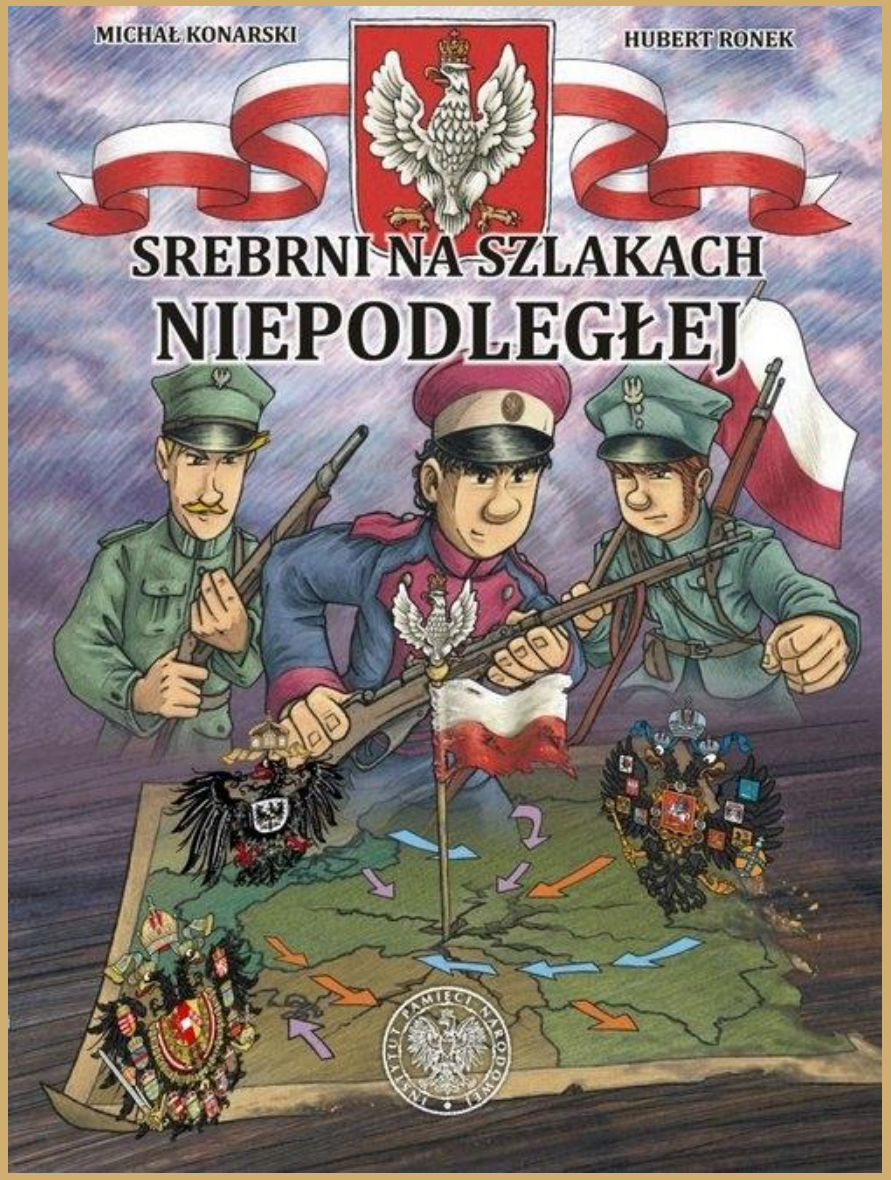

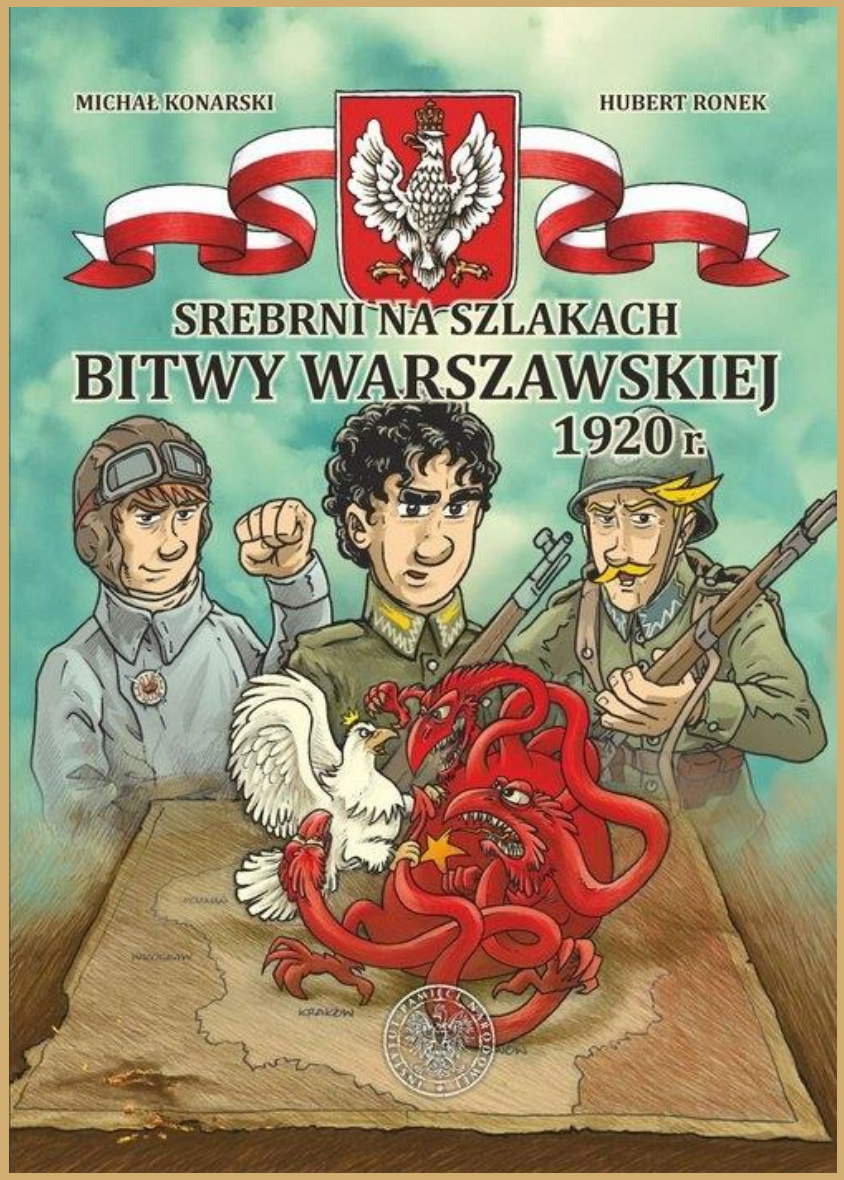

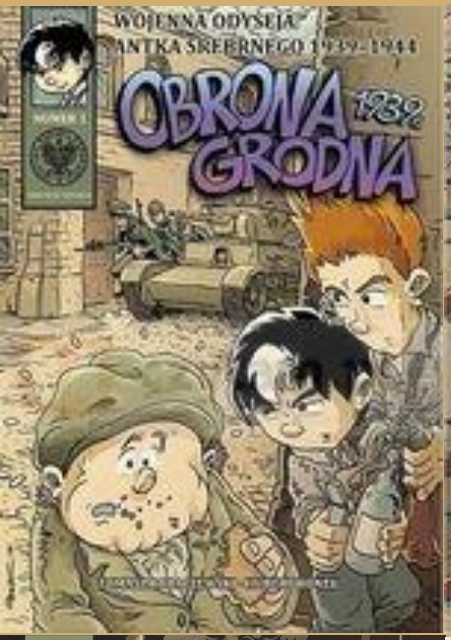
WOJENNA ODYSEJA
ANTKA SREBRNEGO 1939-1944
OBRONA GRODNA
1939 r.

WOJENNA ODYSEJA
ANTKA SREBRNEGO 1939-1944
UCIECZKA
Z WŁODZIMIERZA ZAMKU
1940 r.

WOJENNA ODYSEJA
ANTKA SREBRNEGO 1939-1944
SZKOŁY TOBRUKU

WOJENNA ODYSEJA
ANTKA SREBRNEGO 1939-1944
OPERACJA
„MARKET GARDEN"

WOJENNA ODYSEJA
ANTKA SREBRNEGO 1939-1944
KOCIOŁ
FALAISE

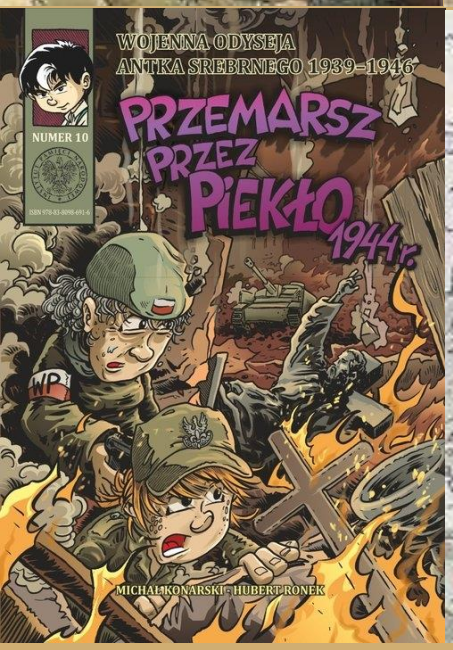
WOJENNA ODYSEJA
ANTKA SREBRNEGO 1939-1946
NUMER 10
PRZEMARSZ
PRZEZ
PIEKŁO
1944 r.
MICHAŁ KONARSKI - HUBERT RONEK

WOJENNA ODYSEJA
ANTKA SREBRNEGO 1939-1944
BITWA POD
MONTE CASSINO
1944 r.

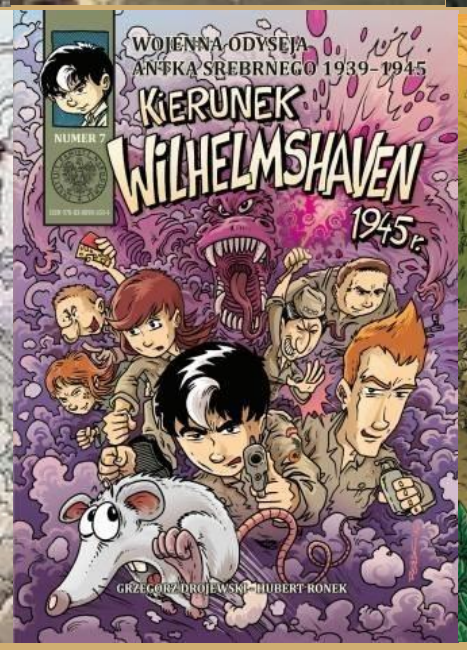
WOJENNA ODYSEJA
ANTKA SREBRNEGO 1939-1945
NUMER 7
KIERUNEK
WILHELMSHAVEN
1945 r.
GRZEGORZ DROJEWSKI - HUBERT RONEK

WOJENNA ODYSEJA
ANTKA SREBRNEGO 1939-1946
NUMER 8
NA
PARTYZANCKICH
ŚCIEŻKACH
1946 r.
MICHAŁ KONARSKI - HUBERT RONEK

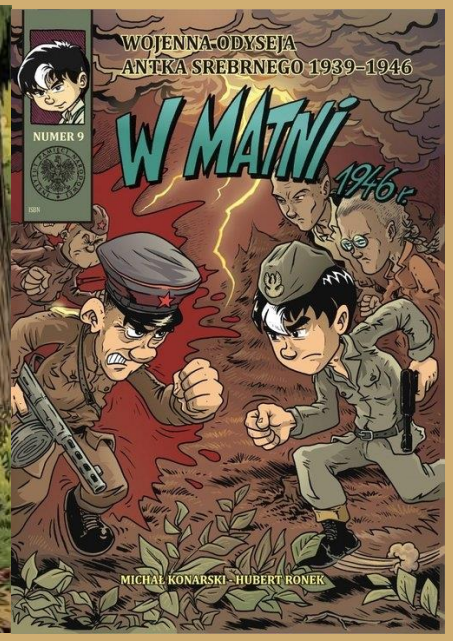
WOJENNA ODYSEJA
ANTKA SREBRNEGO 1939-1946
NUMER 9
W MATNI
1946 r.
MICHAŁ KONARSKI - HUBERT RONEK

Komiksy z Tytusem

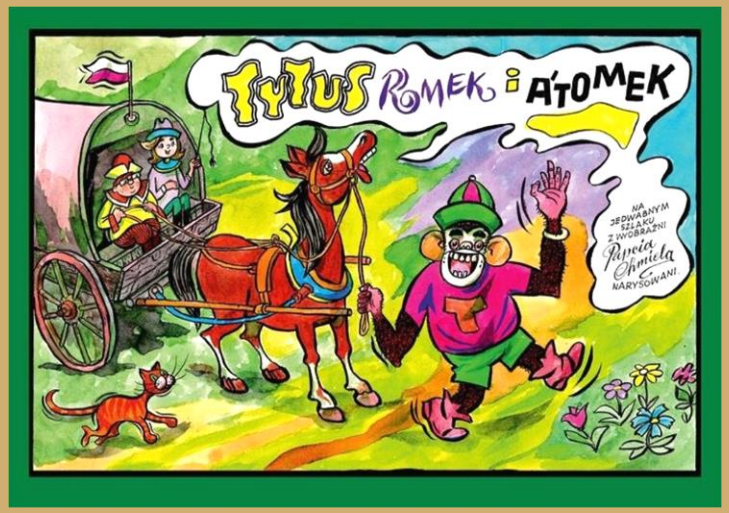

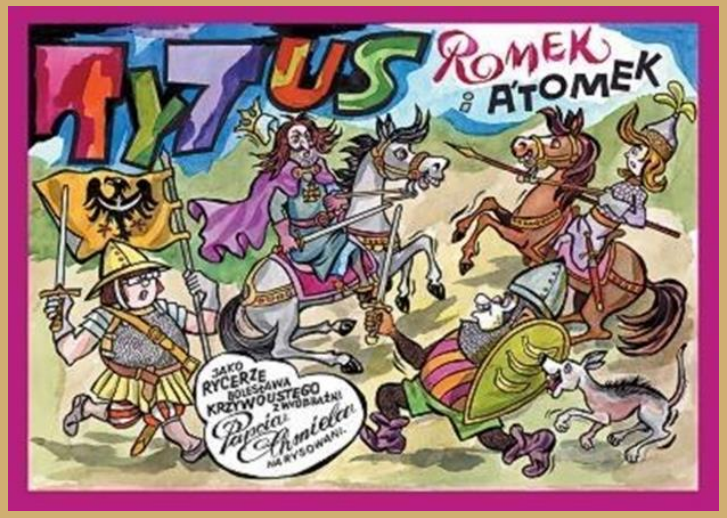

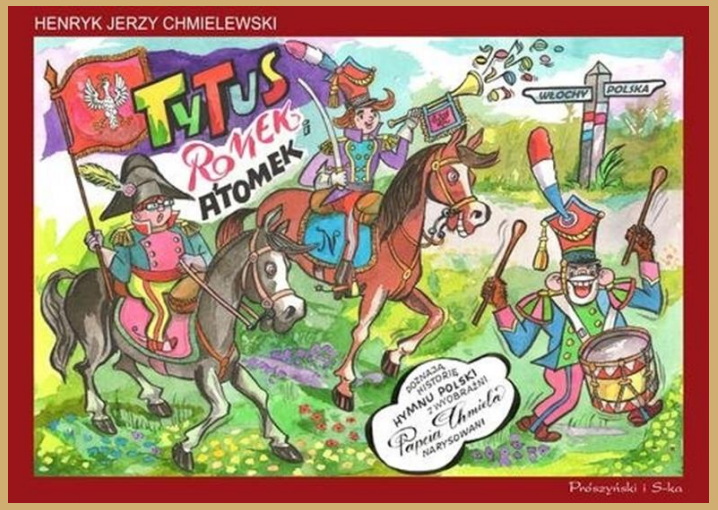

Komiksy Carla Barksa

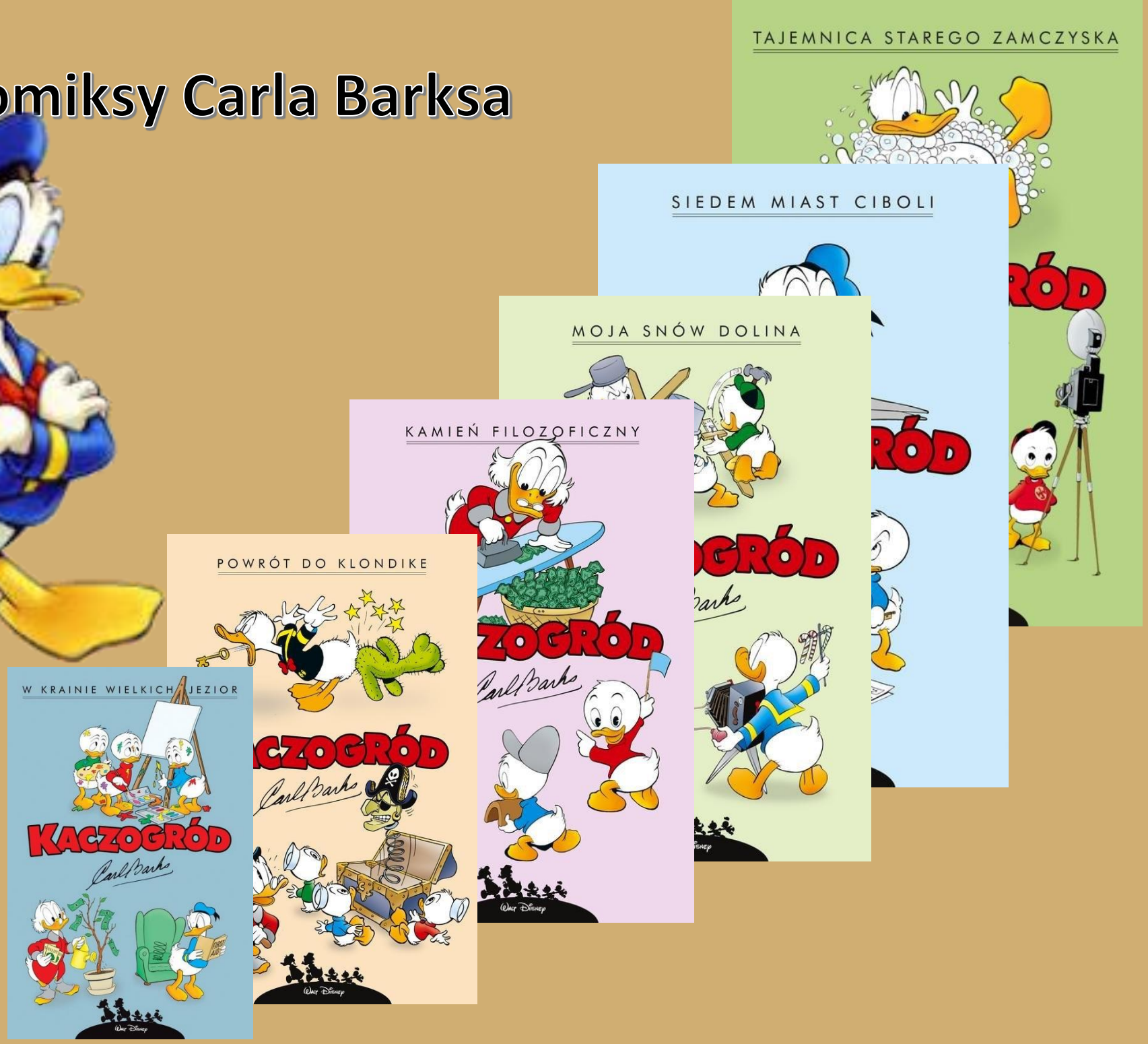

Asterix i Obelix

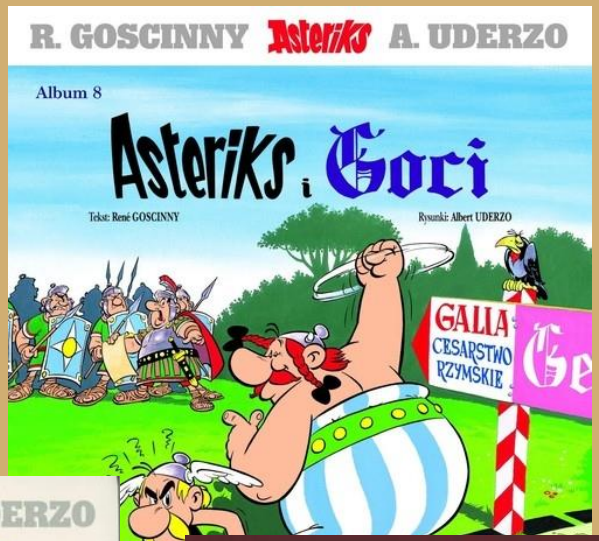

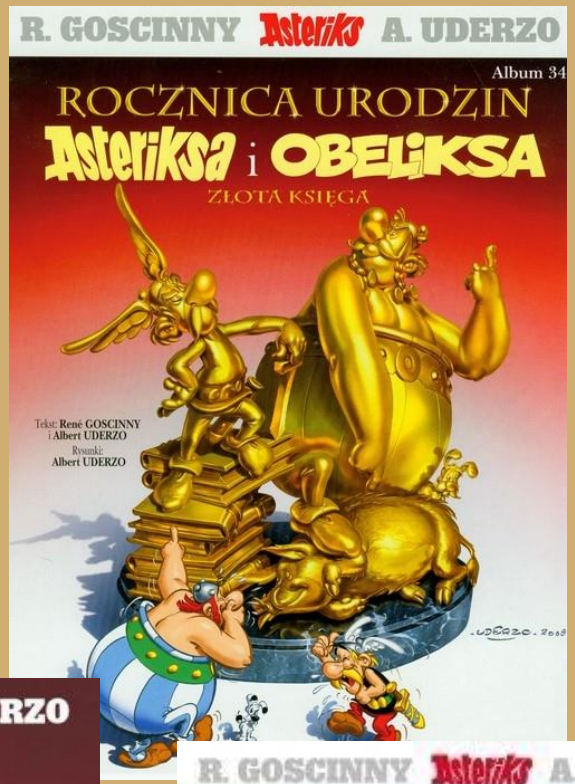

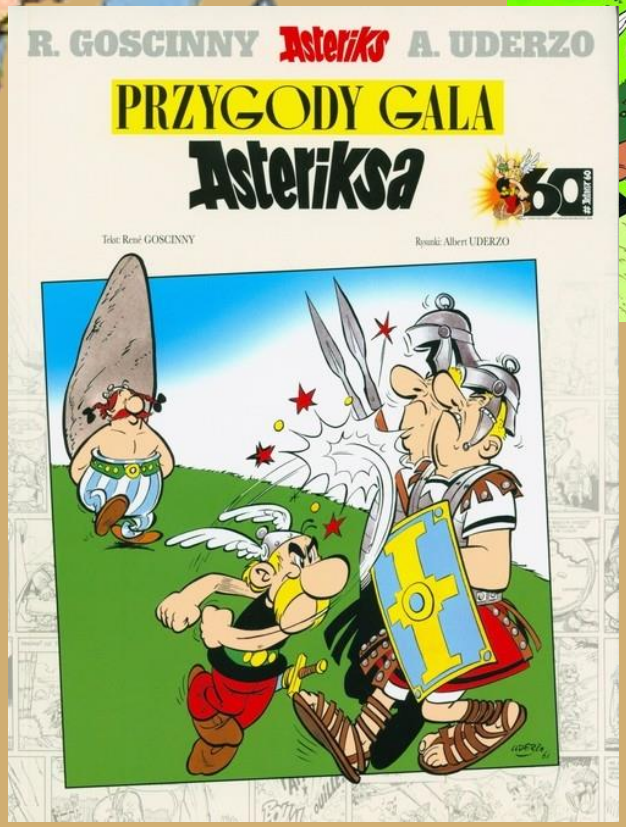

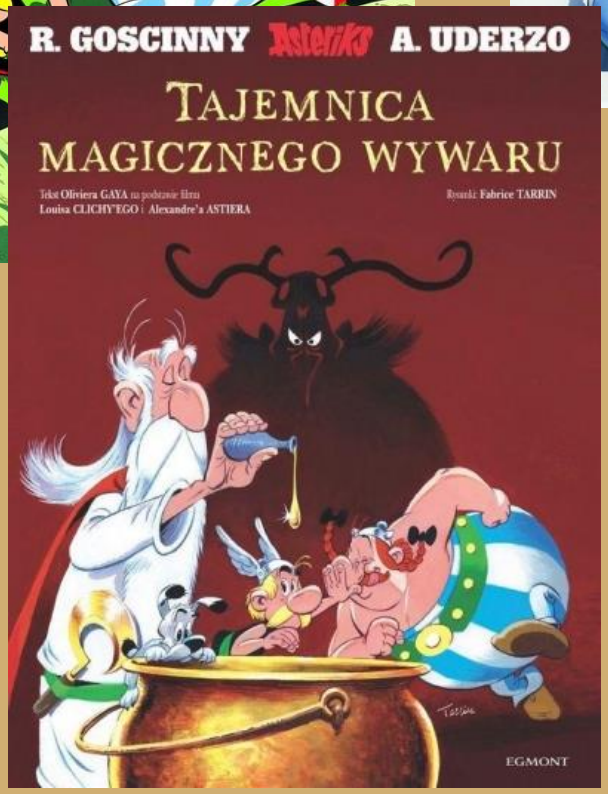

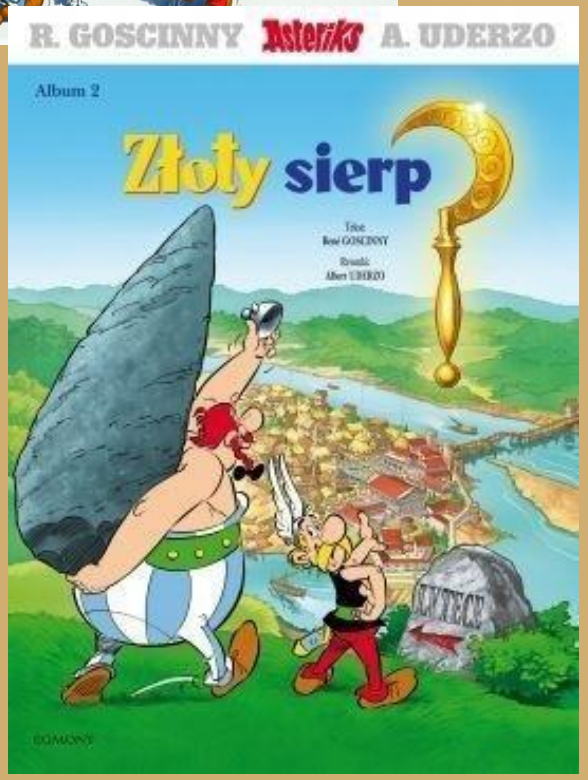

Kajko i Kokosz

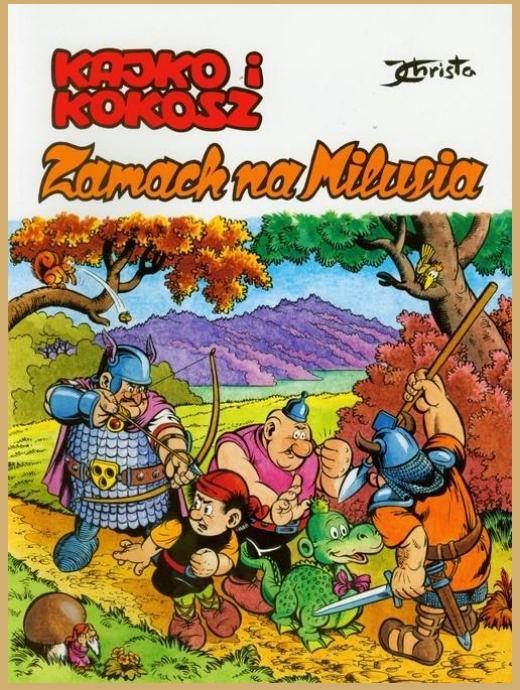

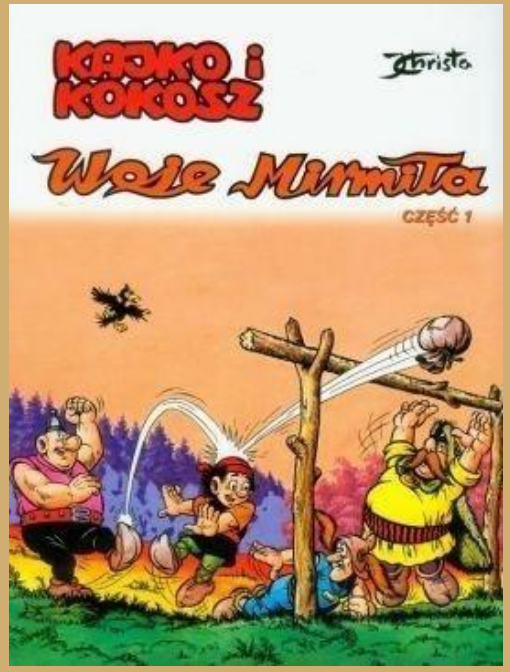

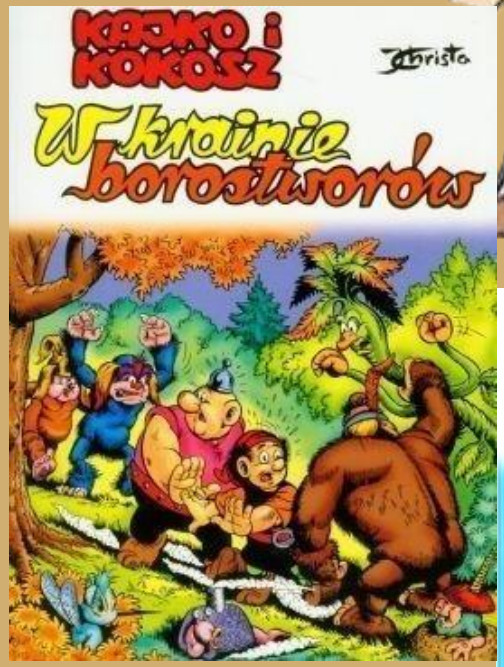

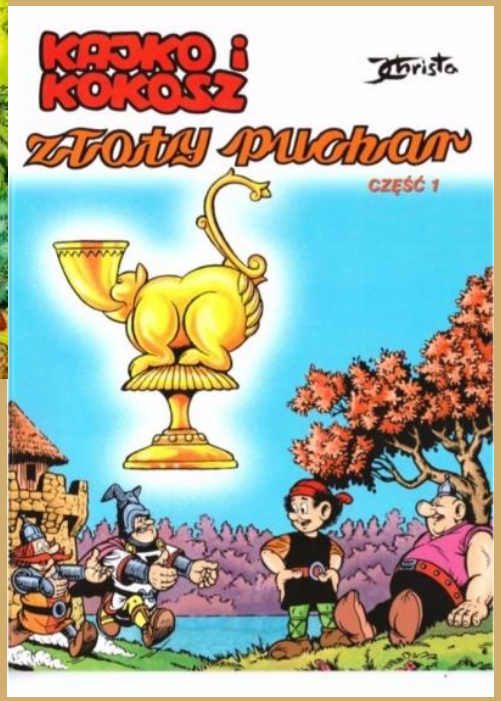

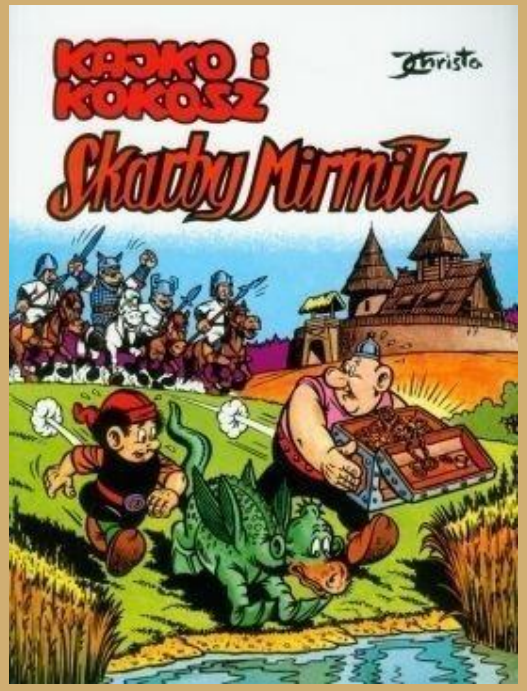

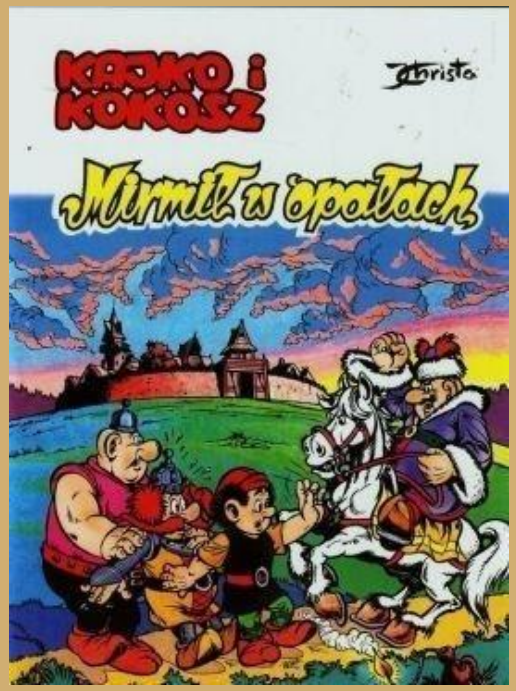

I

INNE

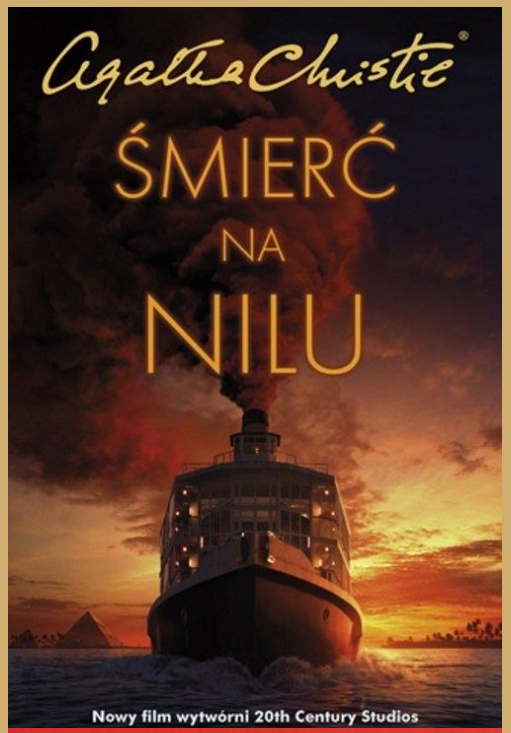
Agatha Christie
ŚMIERĆ NA NILU
Nowy film wytwórni 20th Century Studios

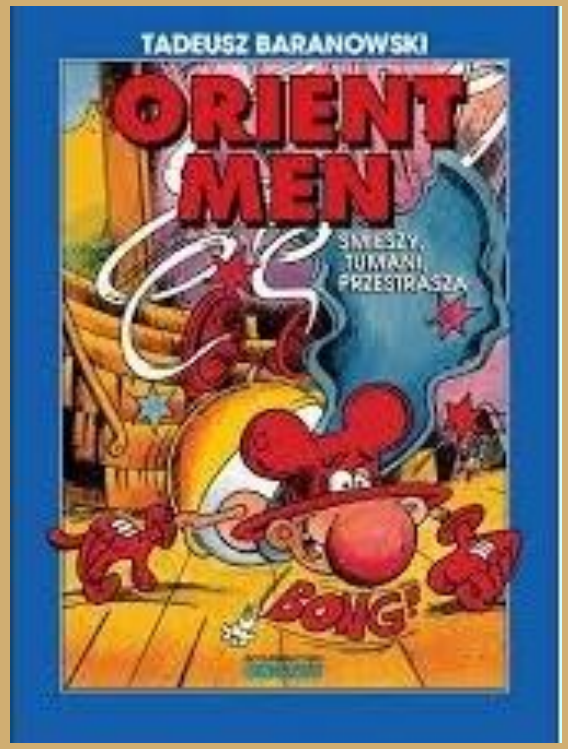
TADEUSZ BARANOWSKI
ORIENT MEN
SMUGI, TUMANY, PRZESTRASZA
BONG!

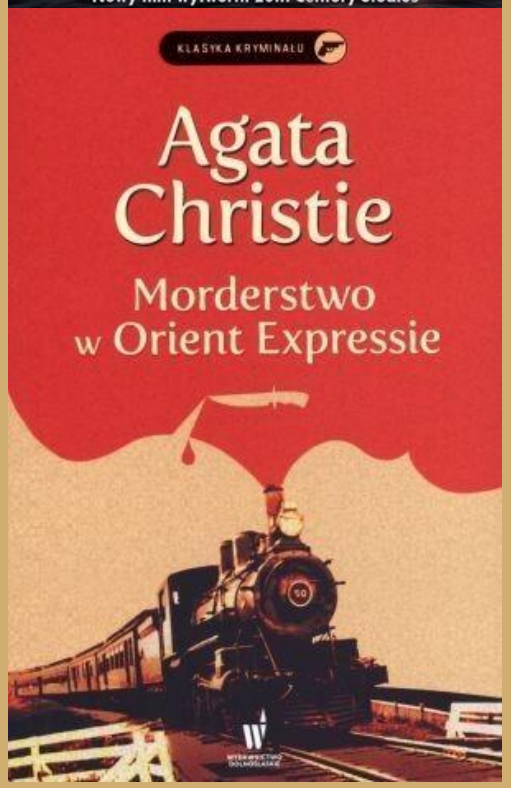
KLASYKA KRYMINAŁU
Agata Christie
Morderstwo w Orient Expressie

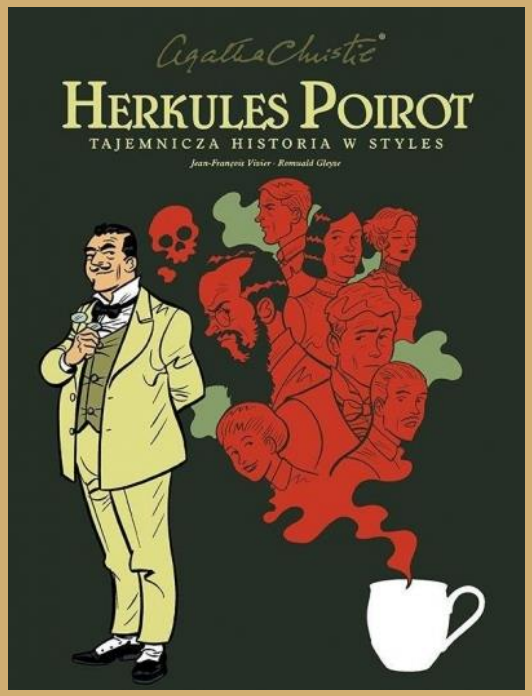
Agatha Christie
HERKULES POIROT
TAJEMNICZA HISTORIA W STYLES

TADEUSZ BARANOWSKI
Skąd się bierze woda sodowa
i nie tylko

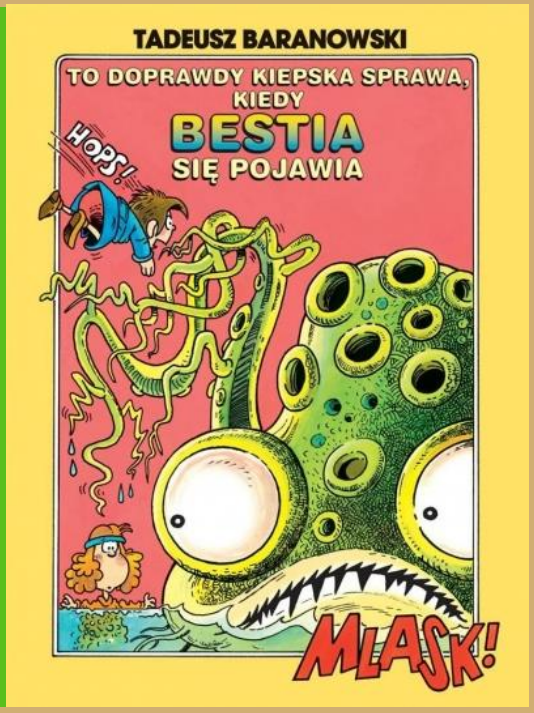
TADEUSZ BARANOWSKI
TO DOPRAWDY KIEPSKA SPRAWA, KIEDY
BESTIA
SIĘ POJAWIA
HOPS!
MLASK!